HiPak Pro

96642965 <HIPAK PRO LED12500-840 HFI-X ASY SPRT

IP43	D		IK08		CE			T_a -40 +35

HiPak Pro

A LED High Bay luminaire with asymmetrical distribution. Electronic, DALI dimmable control gear. Class I electrical, IP43, IK08. Housing: anodised aluminium extrusion. End caps: painted steel (close to RAL 9006). Reflector: high grade aluminium. Front cover: polycarbonate, 4mm thick. Mounting kits to be ordered separately. Electrical connection via piano key terminal block behind sliding cover. Complete with 4000K LED.

Dimensions: 756 x 271 x 92 mm
Luminaire input power: 104 W
Weight: 9.2 kg

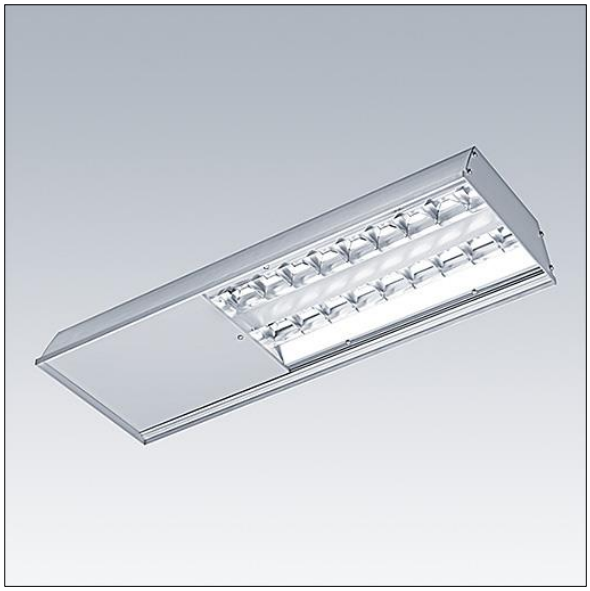

TLG_HIPP_F_LEDPDB.jpg

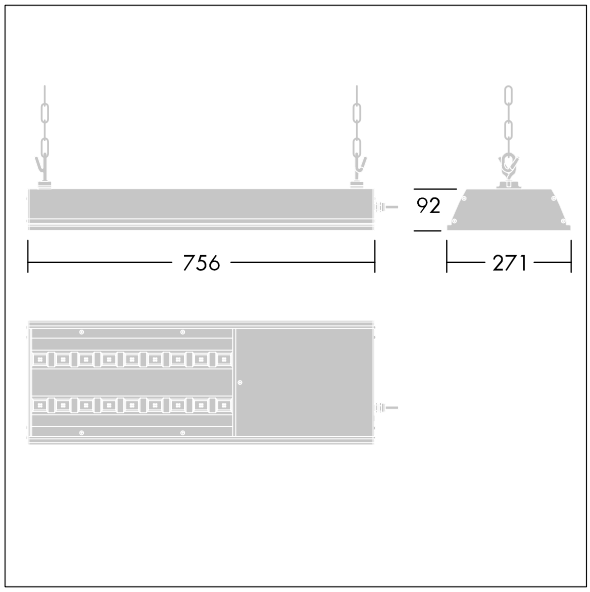

TLG_HIPP_M_HBLD1.wmf

All values marked with an * are rated values. Thorn uses tried and tested components from leading suppliers, however there may be isolated instances of technology-related failures of individual LEDs during the rated product lifetime. International standards set the tolerance in initial flux and connected load at ±10%. Unless stated otherwise, the values apply to an ambient temperature of 25°C.

Thorn Lighting is constantly developing and improving its products. The right is reserved to change specifications without prior notification or public announcement.
© Thorn Lighting